

PLAN SHOWG THE PROPOSED DWELLING AT PLOT NO.2 INS.NO 186,186/12 OF MADIPAKKAM VILLAGE, SAIDAPET TALUK, CHENGAI MGR DISTRICT.

SCALE 1"=8'0" (1:100)

schedule of joineries

D	DOOR	3'6" X 6'6"	107 X 199
D ₁	"	3'0" X 6'6"	91 X 199
D ₂	"	2'6" X 6'6"	76 X 199
W	WINDOW	4'6" X 4'0"	137 X 122
W ₁	"	3'0" X 4'0"	91 X 122
W ₂	"	3'0" X 2'0"	91 X 61
V	VENTILATOR	"	"

area statement

PLOT	AREA	2331 SFT	217 SQM
PLINTH	AREA	595 SFT	55 SQM

colour index

PROPOSAL	○
ROAD	●

staircase details

TREAD	0'9" (23)
RISE	0'7" (17)
WIDTH	3'0" (91)

S. Meemkala

OWNER.

P. Jayappan
P. Jayappan, D.C.E.,
 Consulting Civil Engineer
 Licensed Surveyor
 ALANDUR & TAMBARAM MUNICIPALITY
 Off: No. 13-C, Madipakkam Main Rd
 (Hotel Annapoorna Upstair)
 MADIPAKKAM, MADRAS - 600 091.

SUDHA PLANNERS
 NO.13C, MADIPAKKAM MAIN ROAD,
 MADIPAKKAM - MADRAS 600 091.

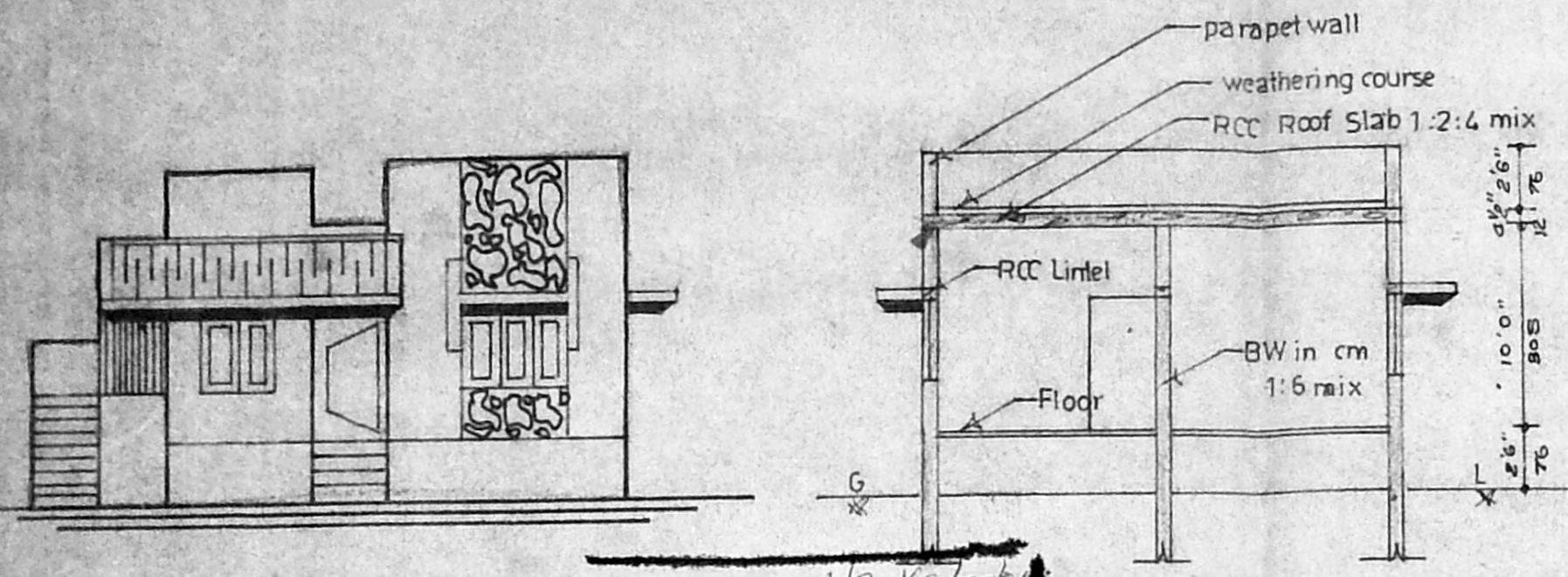

elevation

Section AA

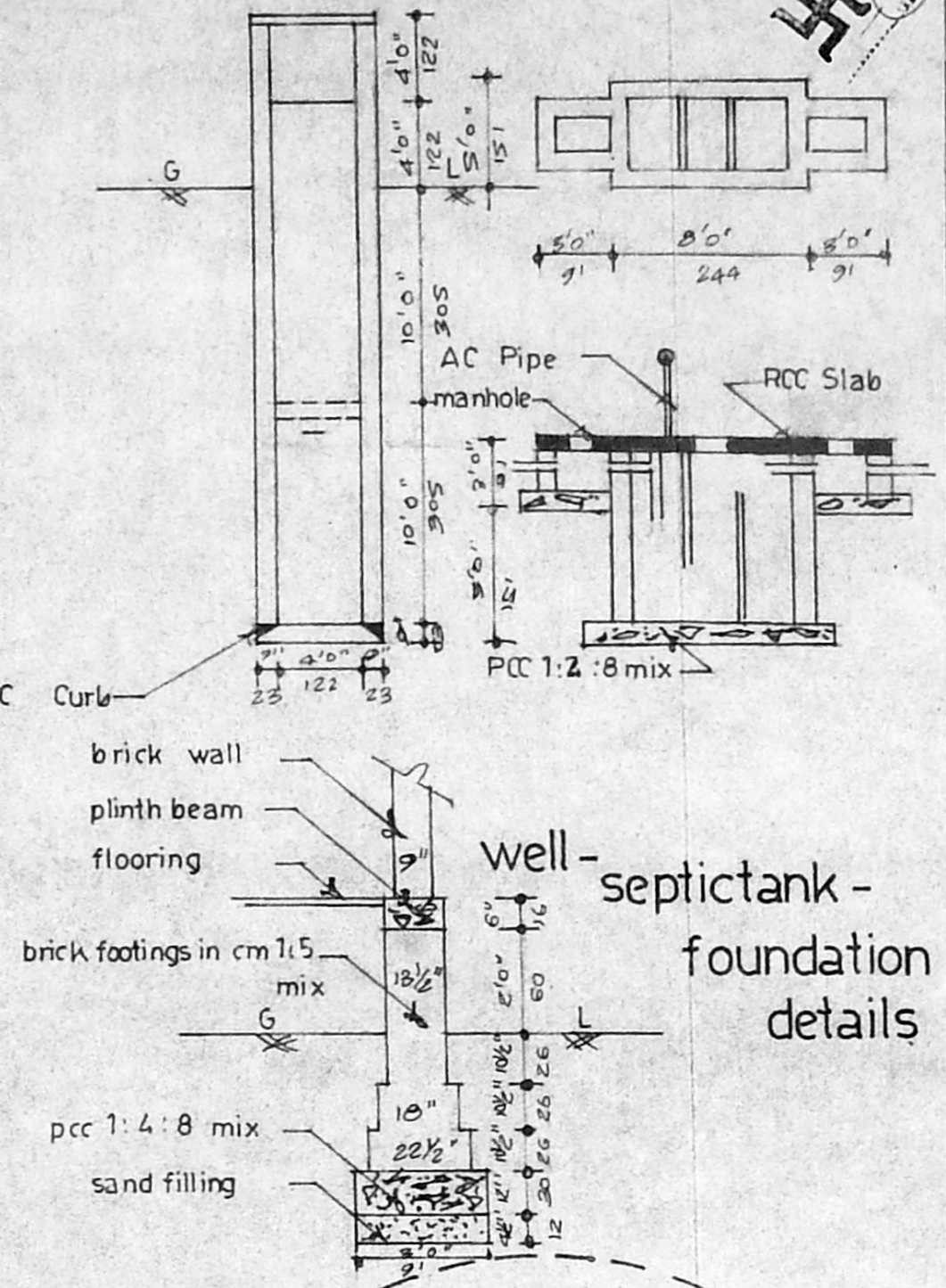

well-septic tank - foundation details

Planning Permit No. *A/20169/5546*

APPROVED

SUBJECT TO THE CONDITIONS IN THIS OFFICE ORDER.

No. *A/18824/95*, 15.2.98

FOR MEMBERS MANDATORY MADRAS MUNICIPALITY DEVELOPMENT AUTHORITY MADRAS 180. JOB.

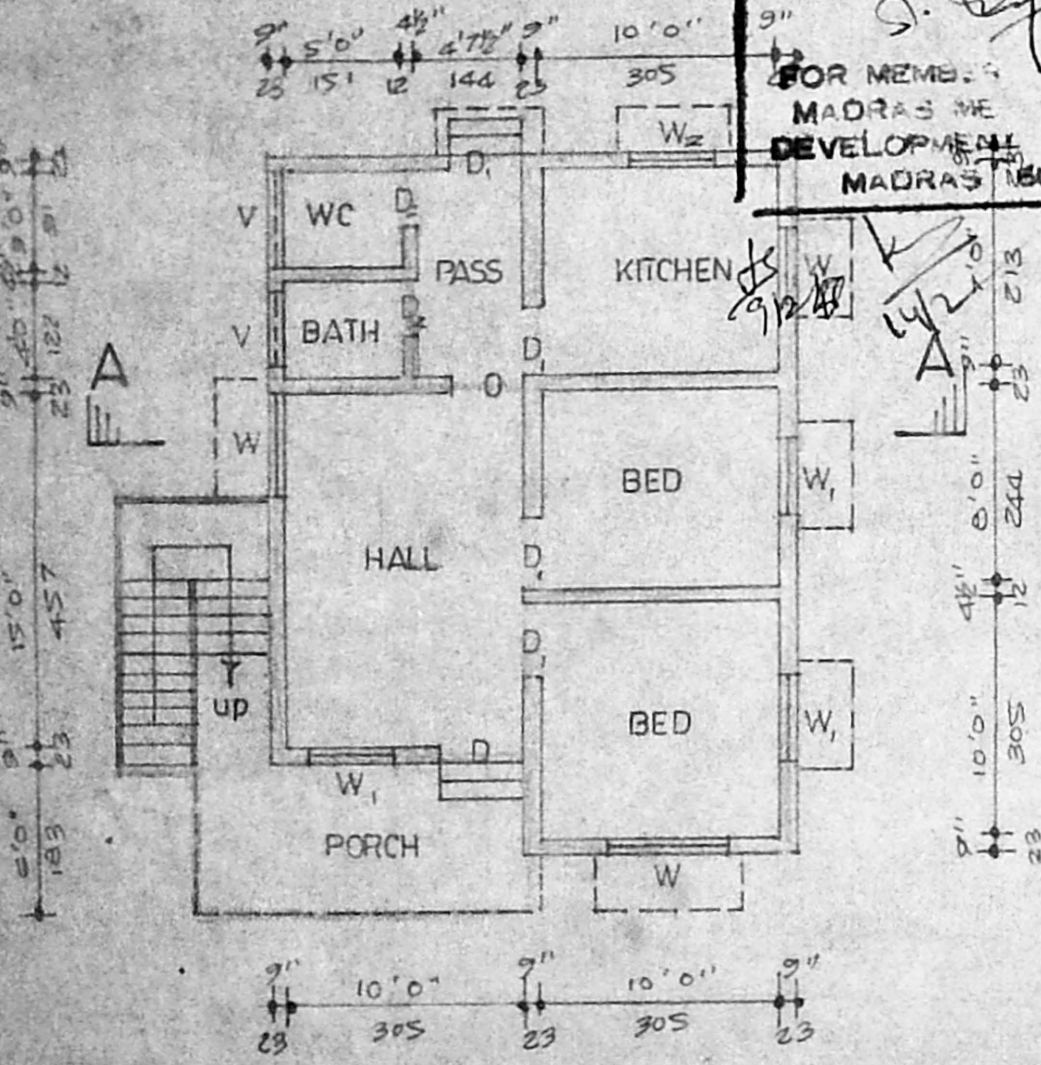

plan

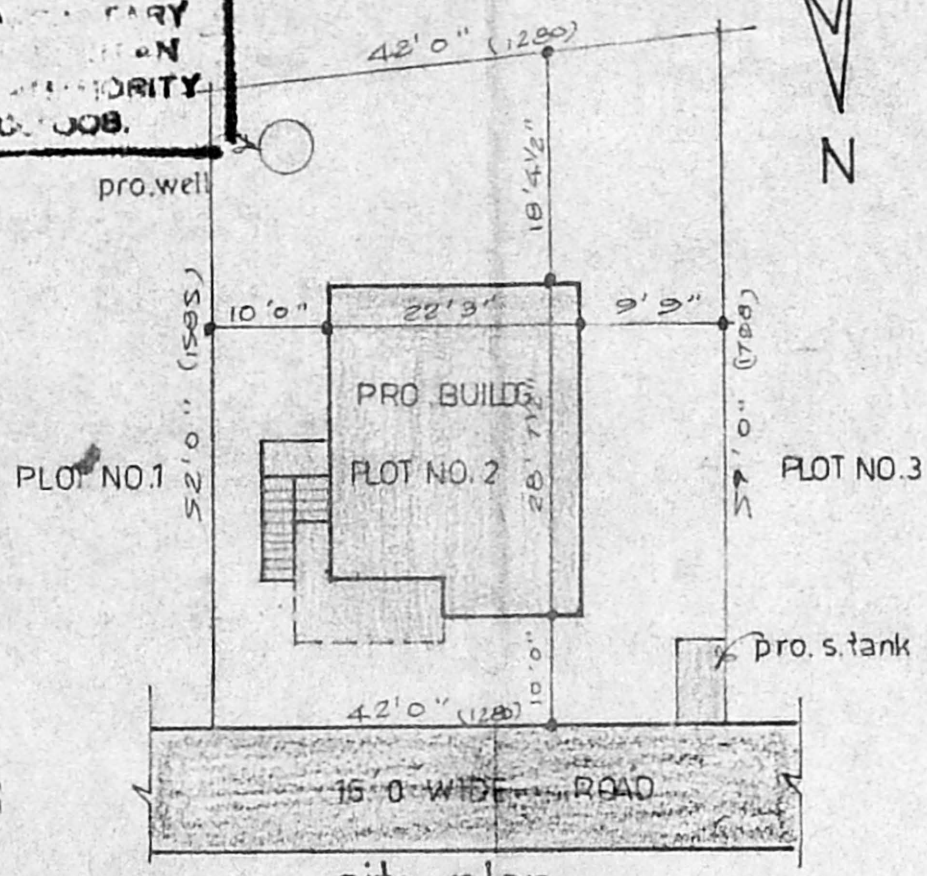

site plan

(SCALE 1:200)

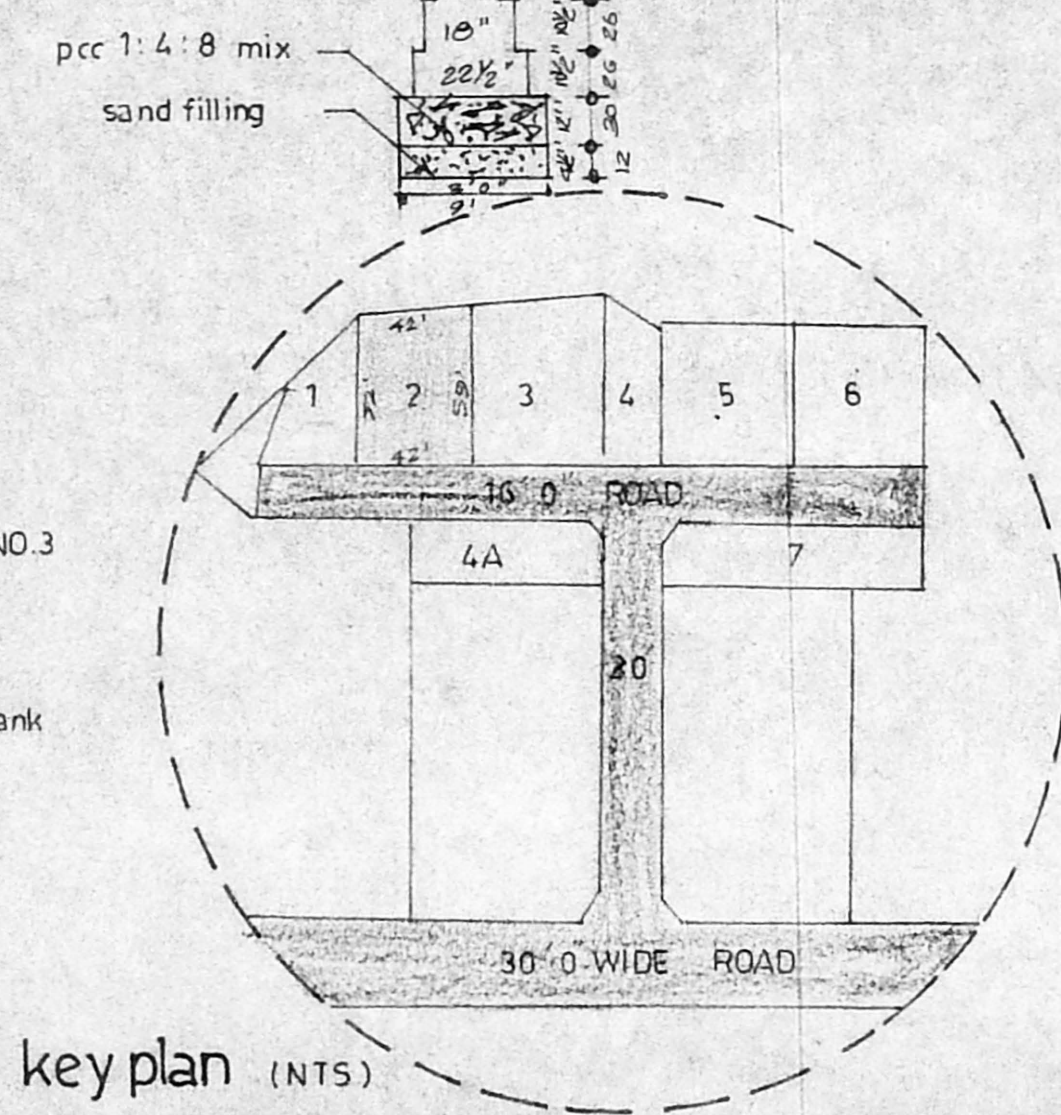

key plan (NTS)